

## Atomic Energy Education Society

### Half Yearly Examination-2018-19

Class : V

Date of Exam: 25-09-2018

Time : 3 Hrs

Subject : EVS

Marks : 80

---

Student's name: \_\_\_\_\_

Roll No. \_\_\_\_\_ Class / Sec: \_\_\_\_\_

Invigilator's Sign: \_\_\_\_\_ Examiner's sign : \_\_\_\_\_

Checker's Sign : \_\_\_\_\_ Marks Obtained : \_\_\_\_\_

---

### OBSERVATION AND REPORTING (30 Marks)

**Q. 1 Choose the correct answer and fill in the blanks. (5x1m =5marks)**

1) Ants find their friends by their \_\_\_\_\_. (sound, touch, smell )

2) \_\_\_\_\_ can be kept fresh by keeping it in a dry open place.

(spinach, onion ,tomato)

3) Another name of ' Bavdi' is \_\_\_\_\_.(Stepwell, well, lake).

4) Body should be kept at an angle of \_\_\_\_\_ while climbing a rock.

(120<sup>0</sup>, 90<sup>0</sup>, 45<sup>0</sup>)

5) Sunita Williams has spent more than \_\_\_\_\_ in space.

(3 months, 8 months, 6 months)

**Q.2 Observe the picture and answer the following. (2X5=10)**

a). What is given to the patient in the picture? Why it is given to the patient?



---

---

---

b) What is the name of the animal seen in the picture? How does this animal mark its area?



---

---

---

C. What is the name of the plant given in the picture? Where is it found?



---

---

---

d). What is this? What is the use of this?



---

---

---

e) What is the name of this lake? Who made this lake?



---

---

**Q. 3 Match the following.**

**(4x1m=4marks)**

Name of person Photo

Achievement

1)



a) Dandi March

2)



b) First Indian woman to climb **Mount Everest**

3)



c) First man to walk on the moon.

4)



d) Discovery of malaria

Q. 4. Label the part of diagram given below.

(3x1m=3marks)

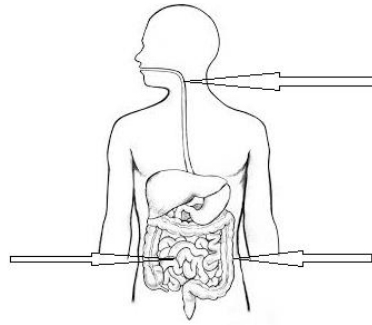

Q. 5 Circle the odd one out.

(3x1m=3marks)

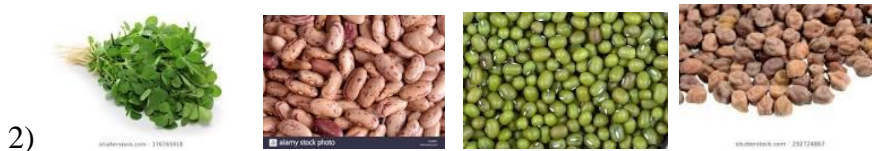

Q.6 Look at picture carefully and answer the following questions.

(5X1m=5marks)



**Are you inviting mosquitoes?**

**BEWARE!**

**They Spread Malaria, Dengue, Chikungunya!**

- + Don't let water collect around you. Fill up the pits.
- + Keep the water pots, coolers and tanks clean. They should be dried every week.
- + Put fish in the ponds, so that they eat the mosquito larvae.
- + Use mosquito nets to protect yourself.
- + Spray oil if water has collected at some place.

i) Why do people put fish in the pond?

---

---

ii) Which diseases will spread if mosquito bites a person?

---

iii) Why do we spray oil on water?

---

iv) Why is the picture of the tank and cooler shown in the poster?

---

v) Write any one way to protect yourself from the mosquito bite.

---

**IDENTIFYING GROUP AND CLASSIFICATION (25 marks)**

**Q. 7 Do as directed.**

**I) Answer in one word.**

**(4x1m=4marks)**

a) An animal can see things only white and black.

---

b) The part of the wall of a fort that comes out in a round shape.

---

c) The language spoken by Khondonbi. \_\_\_\_\_

d) People who kill animals. \_\_\_\_\_

**II) Give examples.**

**(12x1/2m = 6marks)**

a) Poisonous snakes.

\_\_\_\_\_ , \_\_\_\_\_

b) Adventurous activities.

\_\_\_\_\_ , \_\_\_\_\_

c) Weapons used in wars in olden days.

\_\_\_\_\_ , \_\_\_\_\_

d) Seeds which can be identified with closed eyes.

\_\_\_\_\_ , \_\_\_\_\_

e) National Parks in India.

\_\_\_\_\_ , \_\_\_\_\_

f) Different ways of preserving food.

\_\_\_\_\_ , \_\_\_\_\_

**III) Give reason .**

**(3x2m = 6marks)**

a) Puri floats on oil while frying.

\_\_\_\_\_  
\_\_\_\_\_  
\_\_\_\_\_

b) We can see stars mostly at night.

\_\_\_\_\_  
\_\_\_\_\_

---

c) Glass jars and bottles are dried in the sun before filling them with pickles.

---

---

---

**IV) Classify the plants according to the place of their origin.(8 X 1/2 m=4 marks)**

Spinach , lady finger , cabbage , tomato, pea , coffee , potato, methi
--

India	Europe	Africa	South America

**V) Write the process of making ‘ Mamidi Tandra’ . (1 X 5m= 5marks)**

---

---

---

---

---

---

---

---

---

---

---

---

**DISCOVERY OF FACTS (25 Marks)**

**Q. 8 Answer the following question in one sentences. ( 3x1m = 3marks)**

1) What is the main function of the tongue?

---

---

2) How do you know that food is spoiled?

---

---

3) What tricks were played by kings to increase their kingdom?

---

---

---

---

---

**Q. 9 Tick the correct answer**

**(5X 1M=5)**

1) Which of the following can be separated from water by straining with cloth?

- a) Oil            b) Salt            c) Chalk powder    d) Lemon juice.

2) Which of the following festivals is related to the moon?

- a) Eid    b) Good Friday    c) Christmas    d) Bihu

3) What appears on moist bread when it is kept for a few days?

- a) virus    b) bacteria    c) fungus    d) algae

4) What are elephants killed for ?

- a) Tusk    b) Skin    c) Horn    d)Musk



5) Which animal dances when 'been' is played?

- a) Lizard      b) Monkey      c) Snake      d) tortoise

**Q.10 Answer the following questions in two or three sentences.**

**(5x2m=10marks)**

1) What are the responsibilities of a group leader?

---

---

---

---

2) Write some experiences of Sunita Williams living in space.

---

---

---

---

3) Why are the wells in some area dry?

---

---

---

---

4) Who was Dr. Beaumont? What did he find?

---

---

---

---

5) Draw the stages of germination of seed.

**Q.11 Look at Aarti's blood report and answer the following questions.(5 X 1M=5M)**

क्लीनिकल विकृति रिपोर्ट CLINICAL PATHOLOGY REPORT केंद्रीय सरकार स्वास्थ्य योजना Central Govt. Health Scheme		क्लीनिकल विकृति रिपोर्ट CLINICAL PATHOLOGY REPORT केंद्रीय सरकार स्वास्थ्य योजना Central Govt. Health Scheme	
नाम/Name..... <b>Aarti</b>	आयु/Age..... <b>12</b> स्त्री या पुरुष/Sex..... <b>Female</b>	नाम/Name..... <b>Aarti</b>	आयु/Age..... <b>12</b> स्त्री या पुरुष/Sex..... <b>Female</b>
रोग की पहचान/Diagnosis..... <b>Anaemia (अनीमिया)</b>		रोग की पहचान/Diagnosis..... <b>Anaemia (अनीमिया)</b>	
Normal Range (नॉर्मल रेंज)		Normal Range (नॉर्मल रेंज)	
Haemoglobin ... <b>8</b> ... gm/dl	12 to 16gm/dl (हीमोग्लोबिन)	Haemoglobin ... <b>10.5</b> ... gm/dl	12 to 16gm/dl (हीमोग्लोबिन)
<i>H. P. Singh</i> Pathologist		<i>H. P. Singh</i> Pathologist	

1) How long did it take for the haemoglobin to increase?

---

2) What was the diagnosis?

---

3) Who prepares this report?

---

4) How much haemoglobin increased on 15/09/2007?

---

5) How old is Aarti?

---

**Q. 12 Mark the following states on the map of India. (4x1/2m=2marks)**

- a) Manipur      b) Mizoram      c) Rajasthan      d) Uttarakhand

